

# Memorial Park and Riverside Park Itinerary

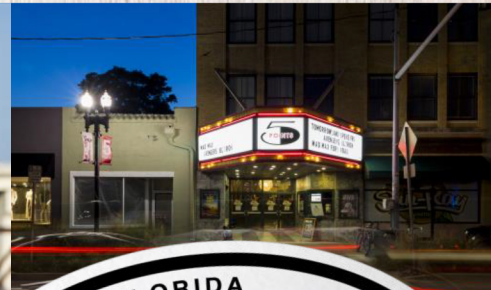

## Riverside Park:

Address: 753 Park St, Jacksonville, FL 32204

- When you arrive at Riverside Park, take a stroll along the paved walking path around the spring-fed lake. You can bring your dog too! There is a fenced dog park within Riverside Park, as well as a many old oaks to sit under for some shade.
- When you are ready to explore the area some more, walk over to the Five Points district right across the street. Enjoy lunch at some of the best foodie spots in town.

## Memorial Park:

Address: 1620 Riverside Ave, Jacksonville, FL 32204

- After a delicious lunch, make your way over to Memorial Park. This Riverfront park has 6 acres of green space which makes it a perfect spot for lots of activities. Don't leave without taking a photo in front of Charles Adrian Pillars' bronze sculpture, Spiritualized Life.
- Grab a drink at one of the rooftop bars in the area, River & Post, Black Sheep and Hoptinger are all in the riverside area and within walking distance from the park.
- For more information on Memorial Park, check out the guided tour at <https://memparkjax.org/walking-tour/>

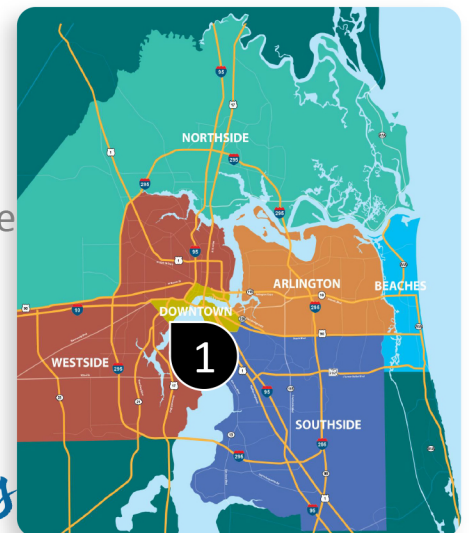

visit  
**Jacksonville**  
and the Beaches